

LEGEND

SITE BOUNDARY



NOTE :

EXISTING SITE SURVEY INFORMATION IS BASED ON:
LAND SURVEY'S DRAWING D14857_F2D
MURPHY SURVEY'S DRAWING MSL28547_T_ITM_REV1_00
DLRCC SITE SURVEY 1785/P/007
BPM SURVEYS LTD. DRAWING K405HAN2

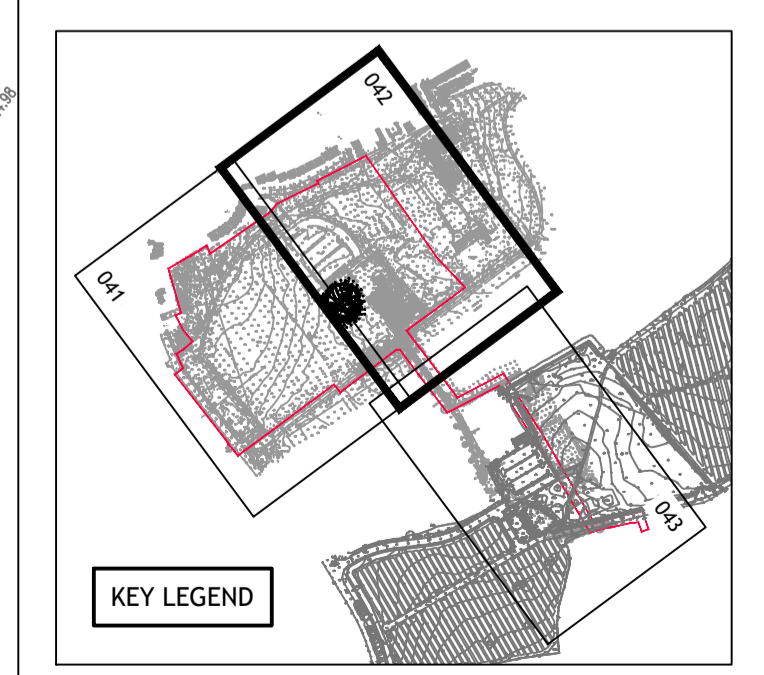
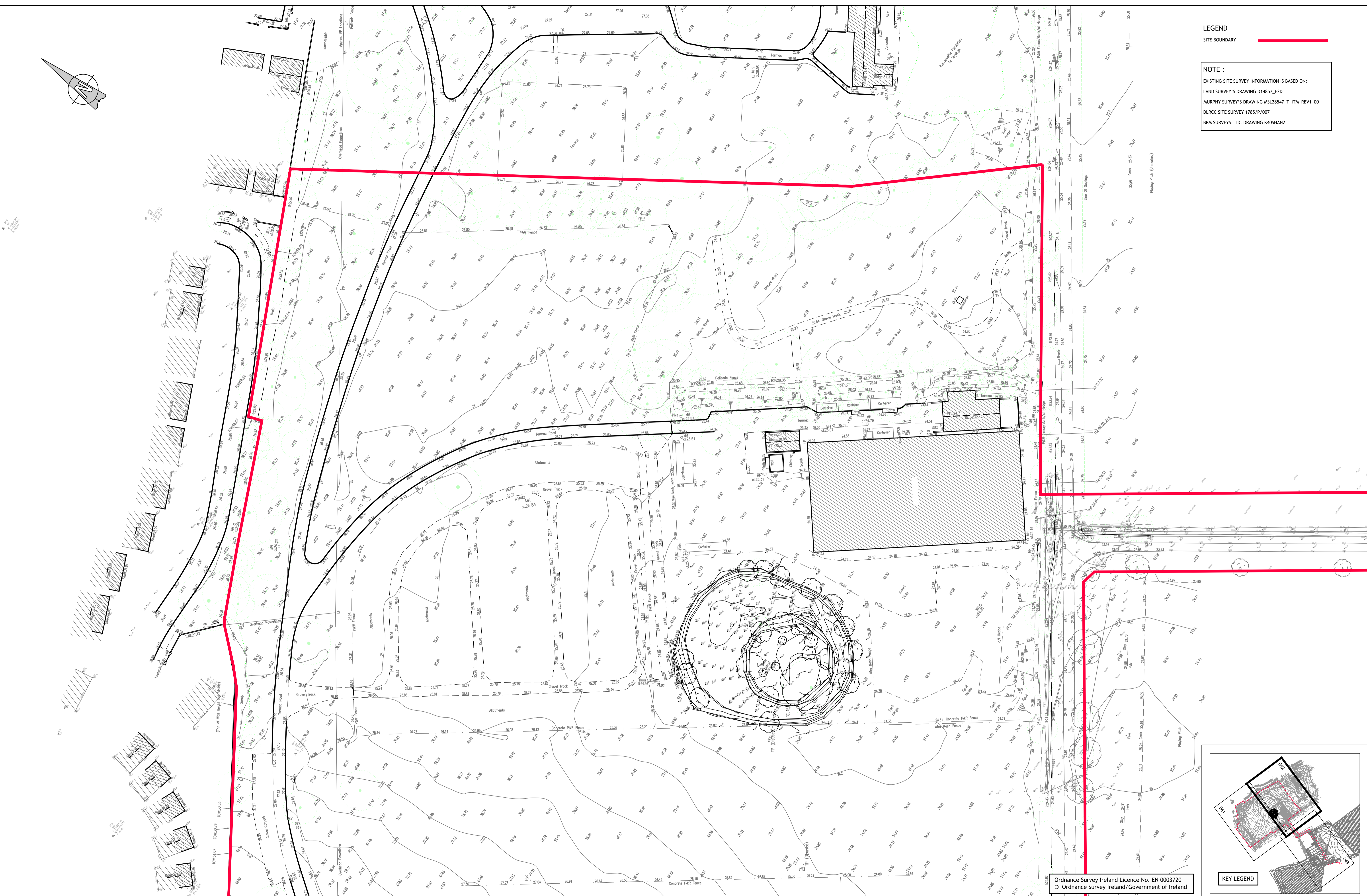

KEY LEGEND

Ordnance Survey Ireland Licence No. EN 0003720
© Ordnance Survey Ireland/Government of Ireland

© PUNCH Consulting Engineers

This drawing and any design hereon is the copyright of the Consultants and must not be reproduced without their written consent. All drawings remain the property of the Consultants. Figured information only to be taken from this drawing. Consultants to be informed immediately of any discrepancies before work proceeds.

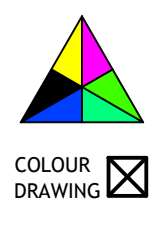

Date Drawn: DEC 2019
Drawn By: JB
Date Issued: 2020-01-23
Issued By: P.J.Mulcahy



| Rev | By | Date |
|---------------------|-----|------------|
| PLO | PJM | 2020-01-23 |
| ISSUED FOR PLANNING | | |
| Amendment | | |

Client:  dlr
Dublin Limerick Cork Galway Glasgow

Job: RESIDENTIAL DEVELOPMENT SHANGANAGH CASTLE
Title: EXISTING SURVEY - SHEET 2
Scale @ A1: 1:500
Technician Check: JB
Engineer Check: MR
Approved: LB
Drawing No: 182-134-042
Rev: PLO

PUNCH consulting engineers
Dublin Limerick Cork Galway Glasgow
Carnegie House, Library Road, Dun Laoghaire, Co. Dublin, A96 C7W7
IRL: +353 1 271 2200 www.punchconsulting.com